

**MUNICIPAL DISTRICT OF PINCHER CREEK NO. 9
BYLAW NO. 1315-19**

Being a bylaw of the Municipal District of Pincher Creek No. 9 in the Province of Alberta, to amend Bylaw No. 1289-18, being the Land Use Bylaw.

WHEREAS Section 639 of the Municipal Government Act, Revised Statutes of Alberta 2000, Chapter M-26, as amended, provides that a municipality must pass a Land Use Bylaw; and

WHEREAS The Municipal District of Pincher Creek No. 9 has decided to amend the land use designation of lands legally described as:

A portion of Lot 14, Plan 971 0740 within SE 18-7-2 W5M

And as shown on Schedule 'A' attached hereto, from "Agriculture - A" to "Direct Control - DC"; and

WHEREAS The purpose of the proposed amendment is to allow for the development of a 12.1 acre (4.9ha) gravel pit;

NOW THEREFORE, under the authority and subject to the provisions of the *Municipal Government Act*, Revised Statutes of Alberta 2000, Chapter M-26, as amended, the Council of the Municipal District of Pincher Creek No. 9, in the Province of Alberta, duly assembled does hereby enact the following:

1. This bylaw shall be cited as "Land Use Bylaw Amendment No. 1315-19".
2. Amendments to Land Use Bylaw No. 1289-18 as per "Schedule A" attached.
3. This bylaw shall come into force and effect upon third and final passing thereof.

READ a first time this _____ day of _____, 2019.

A PUBLIC HEARING was held this _____ day of _____, 2020.

READ a second time this _____ day of _____, 2020. **Defeated 20/060**

READ a third time and finally PASSED this _____ day of _____, 2020.

Reeve
Brian Hammond

Chief Administrative Officer
Troy MacCulloch

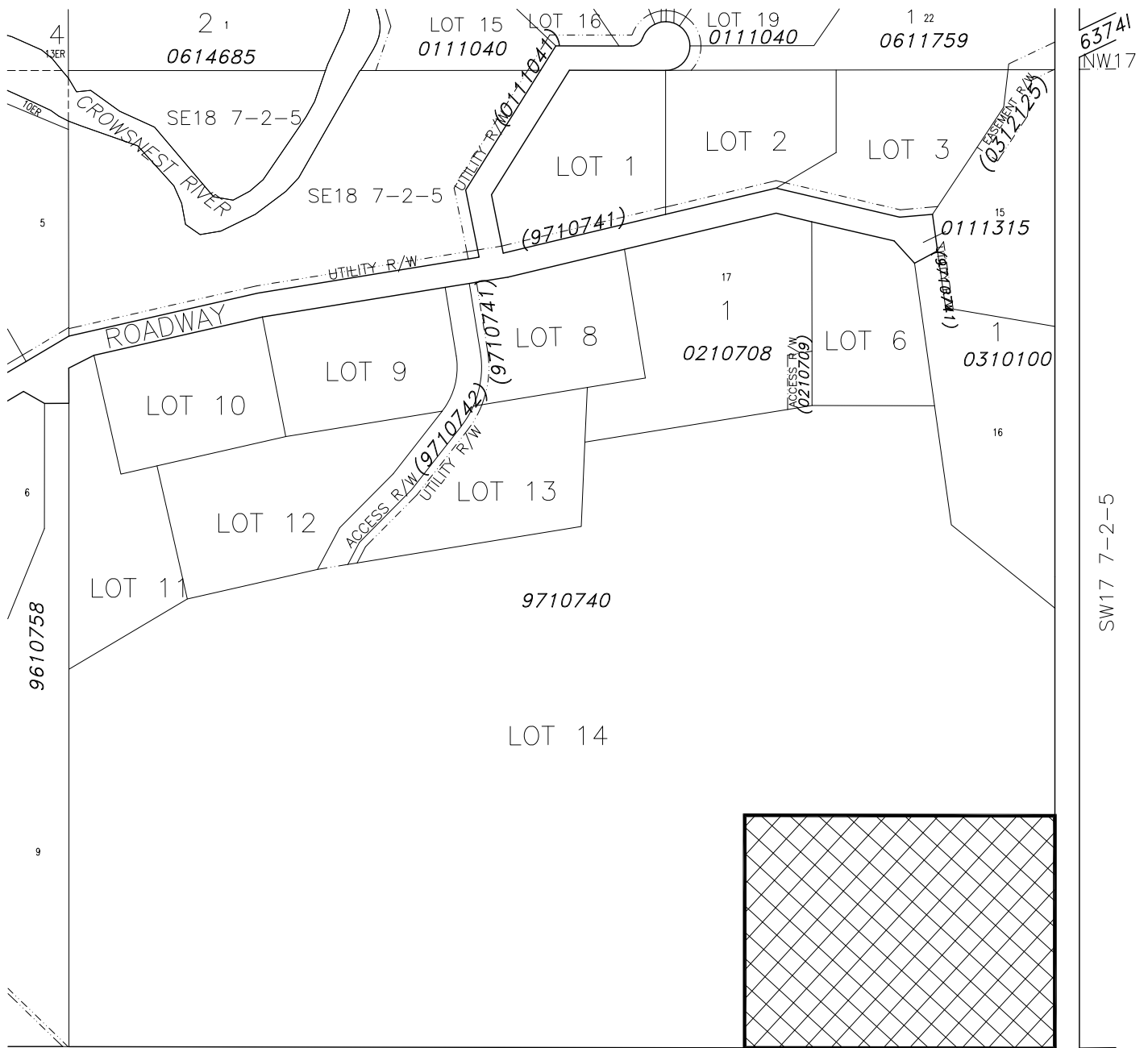

NW7

NE7 7-2-5

NW8

LAND USE DISTRICT REDESIGNATION SCHEDULE 'A'



FROM: Agriculture 'A'
TO: Direct Control 'DC'

PORTION OF LOT 14; PLAN 9710740
WITHIN SE 1/4 SEC 18, TWP 7, RGE 2, W 5 M
MUNICIPALITY: M.D. PINCHER CREEK NO. 9
DATE: NOVEMBER 28, 2019

Bylaw #: 1315-19

Date: _____



OLDMAN RIVER REGIONAL SERVICES COMMISSION

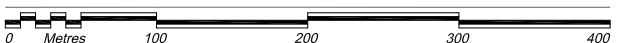

MAP PREPARED BY:
OLDMAN RIVER REGIONAL SERVICES COMMISSION
3105 16th AVENUE NORTH, LETHBRIDGE, ALBERTA T1H 5E8
TEL. 403-329-1344

"NOT RESPONSIBLE FOR ERRORS OR OMISSIONS"